

Location Plan - West Farm, Ryton

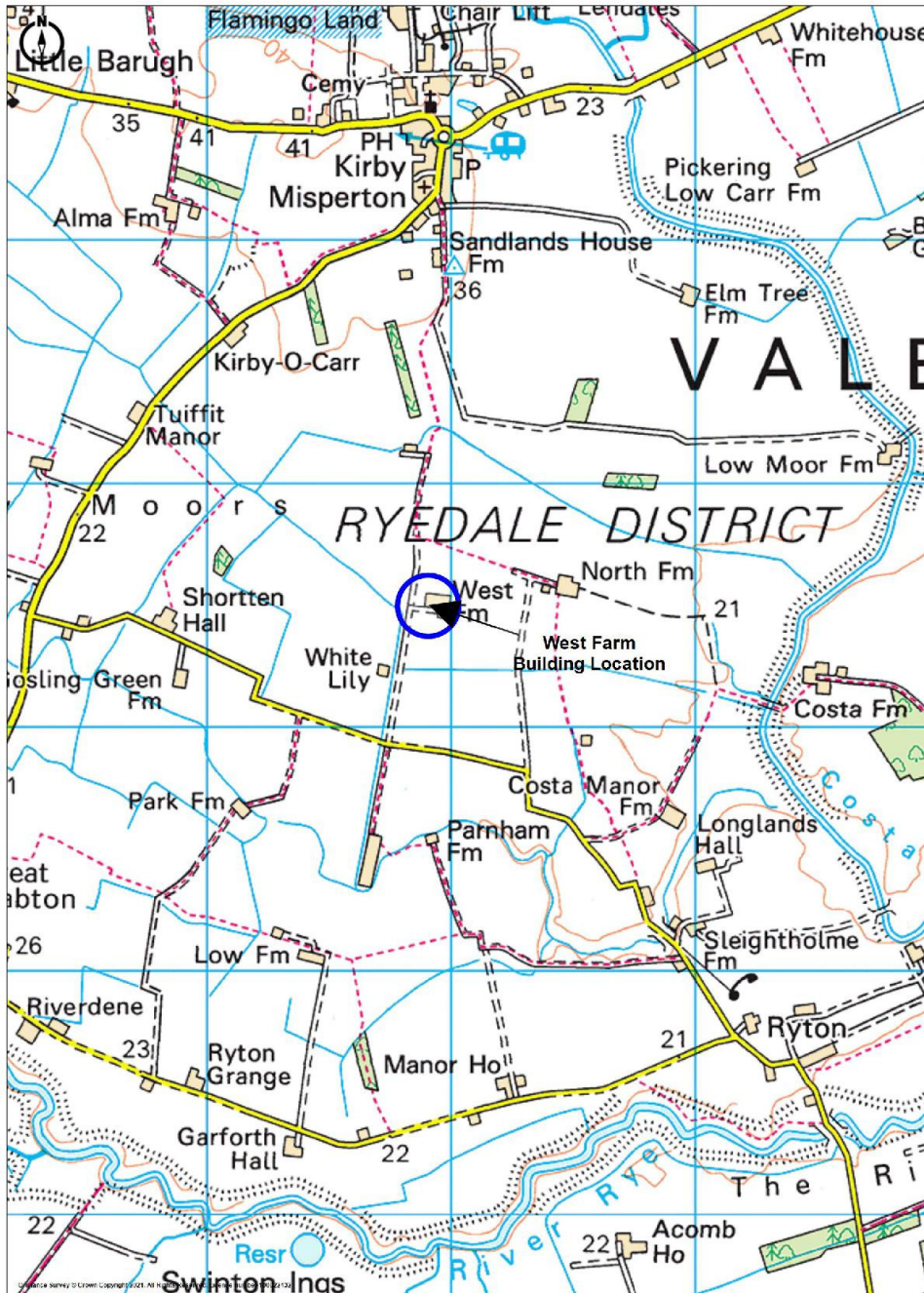

THIS COPY HAS BEEN MADE BY OR WITH THE AUTHORITY OF RYedale DISTRICT COUNCIL PURSUANT TO SECTION 47 OF THE COPYRIGHT (DESIGN) AND PATENTS ACT 1988, UNLESS THAT ACT PROVIDES A RELEVANT EXCEPTION TO COPYRIGHT. THE COPY MUST NOT BE COPIED WITHOUT THE PRIOR PERMISSION OF THE COPYRIGHT OWNER.

North Elevation

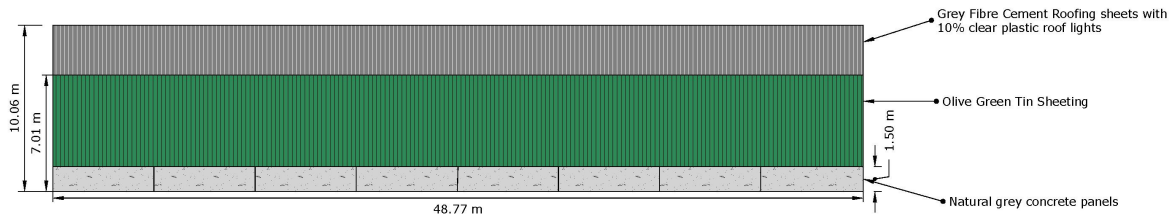

South Elevation

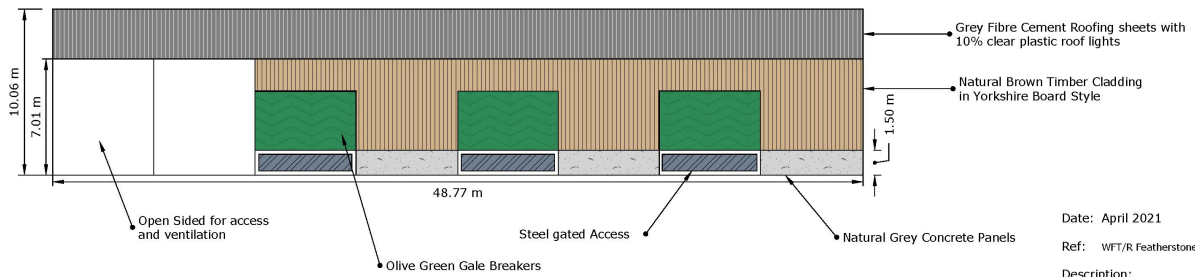

Date: April 2021

Ref: WFT/R Featherstone and Son

Description:

Planning Application Plans for
Proposed building at West Farm,
Ryton

Scale: 1:200

Cundalls

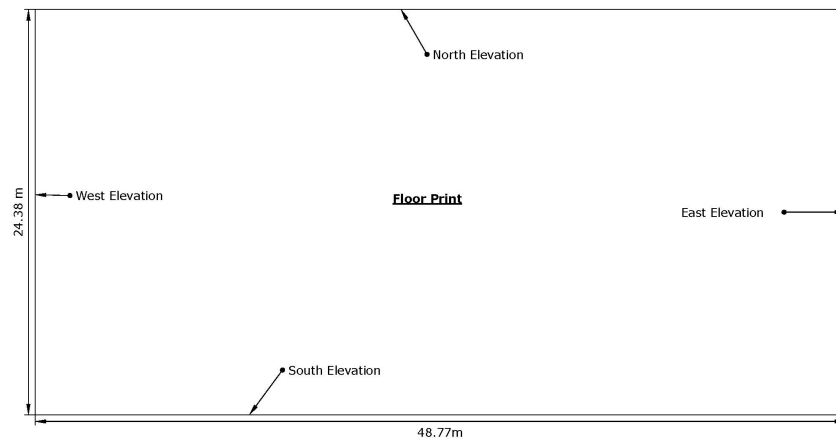
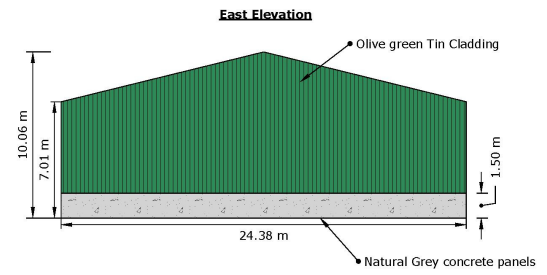
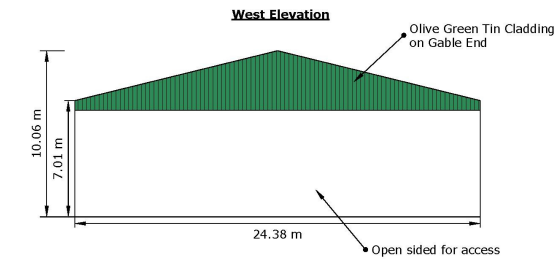

Date: April 2021

Ref: WFT/R Featherstone and Son

Description:

Planning Application Plans for
Proposed building at West Farm,
Ryton

Scale: 1:200

Cundalls